MARCH, A.D., NINETEEN HUNDRED NINETY TWO

SHEET TWO OF TWO

0420-004

22

RE-PLAT OF LOT 43 OF STONEBRIDGE PLAT NO. 2

BEING A REPLAT OF LOT 43, AND A PORTION OF TRACT "G", STONEBRIDGE PLAT NO. 2, PLAT BOOK 53, PAGE 38, AND BEING A REPLAT OF A PORTION OF "TRACT G", STONEBRIDGE PLAT NO.1, PLAT BOOK 49, PAGE 112, ALL AS RECORDED IN THE PUBLIC RECORDS, PALM BEACH COUNTY, FLORIDA

A PART OF STONEBRIDGE P.U.D.

SCALE: 1" = 20'

FT. 20 10 0 20 40 60 80 100 FT.

GRAPHIC SCALE IN FEET

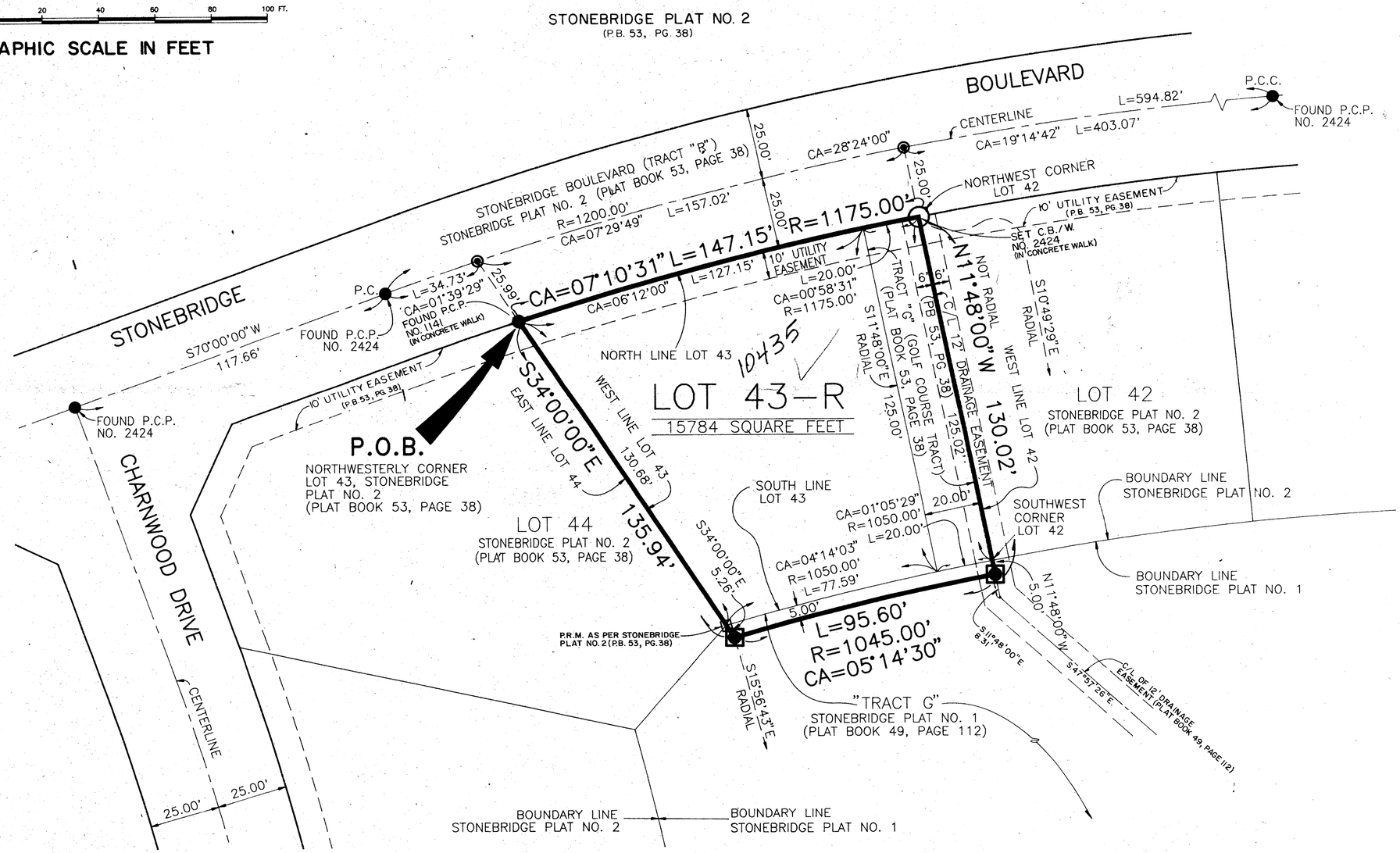

- ▣ DENOTES A SET #2424 PERMANENT REFERENCE MONUMENT (P.R.M.)
- ◉ DENOTES A SET #2424 PERMANENT CONTROL POINT (P.C.P.)
- ○ DENOTES A SET #2424 CARRIAGE BOLT AND WASHER (C.B./W.)
- ● DENOTES A FOUND PERMANENT CONTROL POINT (P.C.P.)
- □ DENOTES A PERMANENT REFERENCE MONUMENT (P.R.M.) LOCATION AS PER STONEBRIDGE PLAT NO.2, PLAT BOOK 53, PAGE 38

P.B. DENOTES PLAT BOOK
PG. DENOTES PAGE
P.C. DENOTES POINT OF CURVATURE
P.C.C. DENOTES POINT OF COMPOUND CURVATURE

THIS INSTRUMENT WAS PREPARED BY WM. R. VANCAMPEN, IN AND FOR THE OFFICES OF BENCH MARK LAND SURVEYING & MAPPING, INC., 4152 WEST BLUE HERON BOULEVARD, SUITE 121, RIVIERA BEACH, FL.

BENCH MARK
Land Surveying and Mapping, Inc.
4152 West Blue Heron Blvd, Suite 121, Riviera Beach, FL 33404
Fax (407) 844-[illegible] Phone (407) 848-2102

RECORD PLAT
RE-PLAT OF LOT 43 OF STONEBRIDGE PLAT NO. 2

DWN JJC	FB	DATE 12-12-91	WO.# [illegible]
CKD	FILE P941.43.DWG	SCALE 1"=20'	SHEET 2 OF 2

SUBDIVISION: REPLAT OF LOT 43 STONEBRIDGE PLAT 2
BOOK 69 PAGE 22
FLOOD ZONE B FLOOD MAP # 1008
QUAD # 67 ZONING SE
SE ZIP CODE 33434
PUD NAME STONEBRIDGE
06/26/91

TAZ = 764

0420-004
PET. 83-107
69/22